



Forestry and Wildlife Habitat Field Day



Saturday, October 29, 2016
9:00 AM to 3:00 PM
West Lafayette, Indiana

A field day for the landowners and the general public will be held Saturday, October 29, 2016 at Martell Forest and the Purdue University Wildlife Area. The program will begin at John S. Wright Center at Martell Forest located just off State Highway 26, 8.5 miles west from the Purdue University, West Lafayette campus. The Martell Forest contains a total of 424 acres with 370 acres of forest. The Purdue Wildlife Area contains a total of 159 acres with about 8 acres of forest. The site contains the only large wetland in the Indian Pine Natural Resource Field Station. Both properties are operated as research and teaching properties by Purdue University, Department of Forestry and Natural Resources.

Field tours will highlight several different on-going activities at the Martell Forest and PWA. Bus transportation to and from PWA will be provided. Event will be held rain or shine, please dress for the field.

9:00 AM	Registration and coffee	<i>Wright Center</i>
9:15 AM	Introduction	<i>Wright Center</i>
9:20 AM	Introduction to Forest Management Lenny Farlee, Extension Forester, HTIRC	<i>Wright Center</i>
10:00 AM	Introduction to Wildlife Management Brian MacGowan, Extension Wildlife Specialist	<i>Wright Center</i>
10:50 AM	Field Tour <i>Asian Bush Honeysuckle Control</i> <i>Native grass planting management</i>	<i>Purdue Wildlife Area</i>
12:15 PM	Lunch	<i>Wright Center</i>
1:00 PM	Field Tour <i>Forest regeneration and oak management, forest wildlife</i> <i>Black walnut and tulip tree plantations</i>	<i>Martell Forest</i>
3:00 PM	Adjourn	

The registration fee for the field day is \$15 per person (\$20 after 10/22) which includes lunch. Pre-registration is required. For Agenda and to Register, please go to: <https://forestry-wildlife-habitat-field-day.eventbrite.com>. For additional information, contact: Angie Garcia-Miller, Tippecanoe County SWCD, 765-474-9992, Ext. 110; Angela.Garcia-Miller@in.nacdn.net.

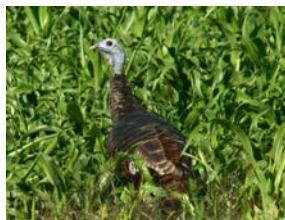

Sponsored by
Hardwood Tree Improvement and Regeneration Center
Natural Resource Conservation Service
Purdue University, Department of Forestry and Natural Resources
Purdue Cooperative Extension Service
Tippecanoe County Soil and Water Conservation District

